EXPERIMENT -08

NAME: KARTHICK.K ROLL NO:240701231

AIM:

To create a **medical shop app wireframe** that shows the **user journey from product search to successful purchase**.

Procedure:

1. **Selected Tool**
   - Used **Balsamiq Wireframes** to design the app screens.
2. **Created New Project**
   - Opened Balsamiq and created a new project for the medical shop app.
3. **Added Mobile/Tablet Screens**
   - Inserted multiple screens to represent different stages of the app.
4. **Designed Home Screen**
   - Added search bar, location, banners, and product categories.
5. **Created Categories Screen**
   - Designed category layout with icons (Medicines, Supplements, etc.).
6. **Developed Product List Screen**

- Added product images, names, prices, and "Add to Cart" buttons.

7. **Designed Product Details Screen**
    - Included product description, price, ratings, and cart option.
8. **Built Checkout Screen**
    - Added cart items, total price, and address input fields.
9. **Created Payment Screen**
    - Included payment options (UPI, Card, COD) and confirmation button.
10. **Maintained Simple UI Design**

- Kept the layout clean, clear, and user-friendly.

11. **Connected User Flow**

- Arranged all screens in proper sequence:
  Home → Categories → Products → Cart → Payment

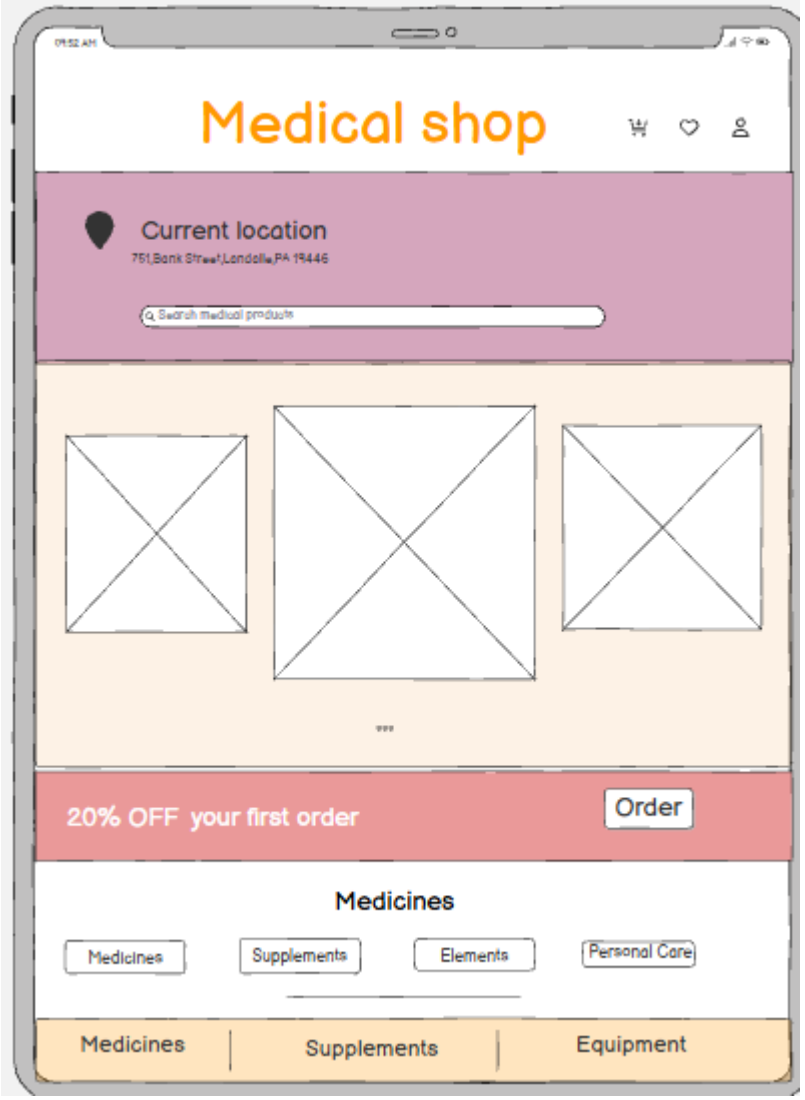
Medical shop
Current location
751,Bank Street,Landalla,PA 19446
Search medical products
20% OFF your first order
Order
Medicines
Medicines
Supplements
Elements
Personal Care
Medicines
Supplements
Equipment

Medical Shop
Gomge Max
Profile
Become a Pro
Challenges and Rewatts
Settings
Currenr Location
751, Bank Street, Landale, PA 19
...
20% OFF your first order
ORDER NOW
Medicines
Medicines
Supplements
Elements
Personal Care
Medicines
Supplements
Equipment

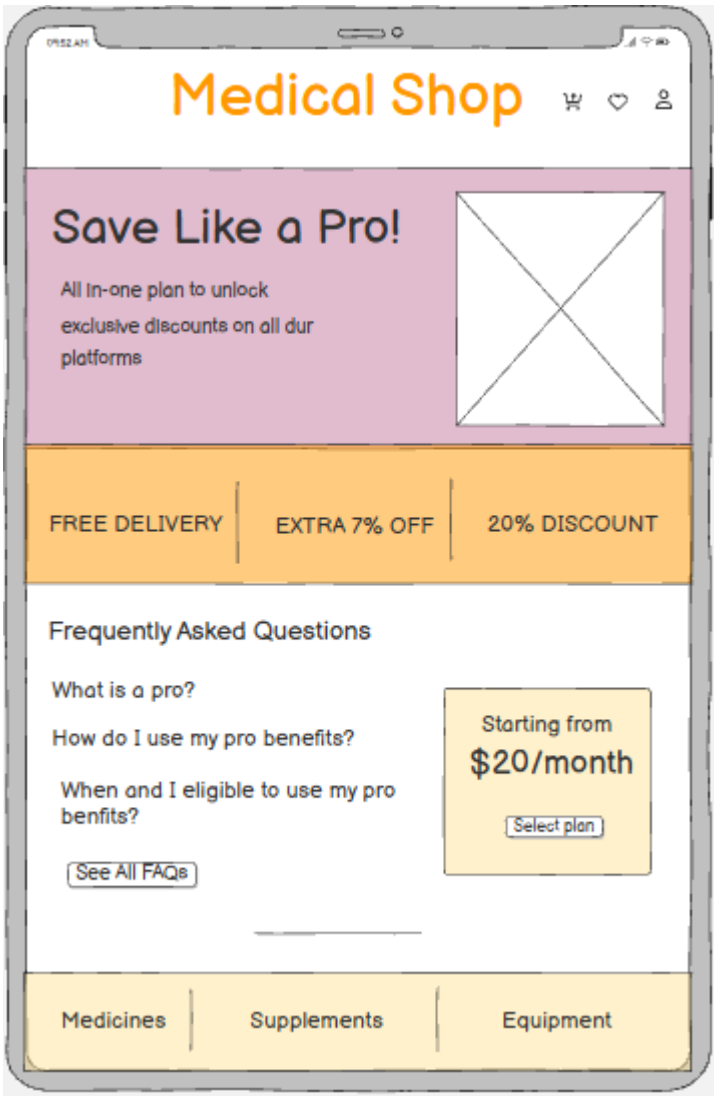
Medical Shop
Save Like a Pro!
All In-one plan to unlock exclusive discounts on all dur platforms
FREE DELIVERY
EXTRA 7% OFF
20% DISCOUNT
Frequently Asked Questions
What is a pro?
How do I use my pro benefits?
When and I eligible to use my pro benfits?
See All FAQs
Starting from
$20/month
Select plan
Medicines
Supplements
Equipment

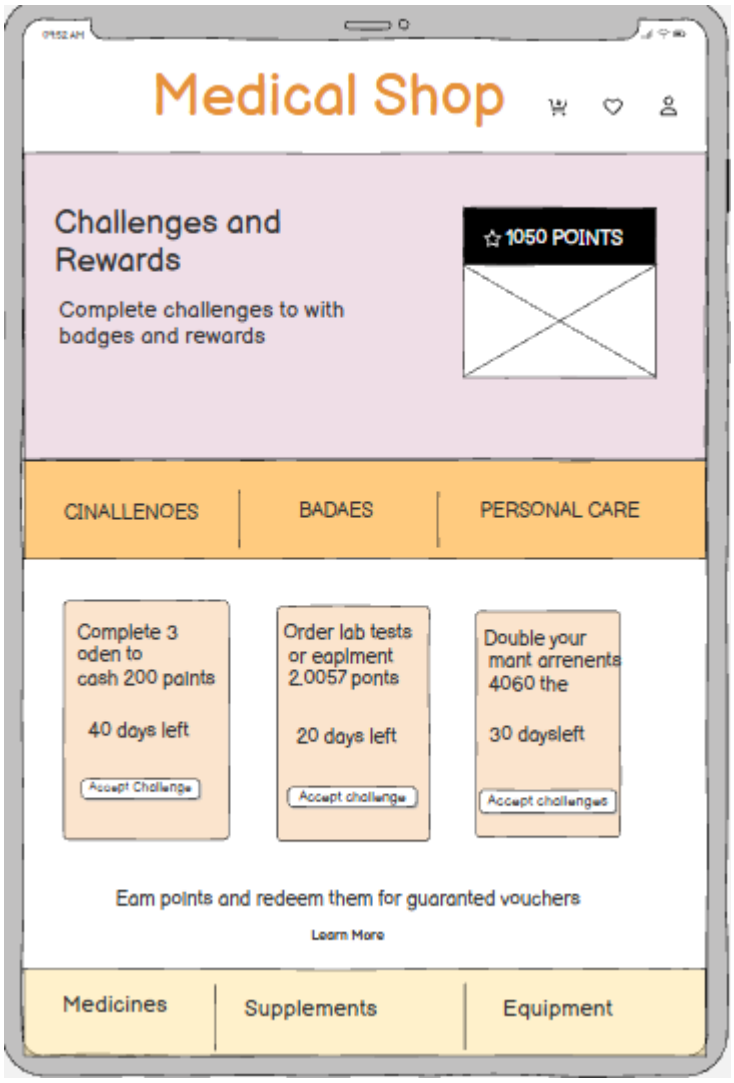

Components and Purpose – Medical Shop App

1. Home Screen

Components:

- Search bar
- Location display
- Offer banner (discounts)

- Navigation buttons (categories)
- Featured products (image, price, Add to Cart)

Purpose:

- Acts as the **starting point** of the app
- Helps users **search and explore medicines easily**

---

2. Categories Screen

Components:

- Grid/List of categories
- Icons or images for each category
- Navigation options

Purpose:

- Helps users **filter products based on needs**
- Makes navigation **simple and fast**

---

3. Product List Screen

Components:

- Scrollable product list
- Product image
- Product name and price
- "Add to Cart" button

Purpose:

- Allows users to **view multiple products**

- Helps in **quick selection and comparison**

---

4. Product Details Screen

Components:

- Product image gallery
- Title and price
- Ratings
- Description and specifications
- "Add to Cart" button

Purpose:

- Provides **complete product information**
- Helps users **decide before buying**

5. Checkout Screen

Components:

- Cart items list
- Price breakdown
- Address input field
- "Proceed to Payment" button

Purpose:

- Lets users **review their order**
- Collects **delivery details**

---

6. Payment Confirmation Screen

Components:

- Payment options (UPI, Card, COD)
- Order summary
- Total price
- "Pay Now / Confirm" button
- Success message

Purpose:

- Completes the **payment process**
- Confirms **successful order placement**